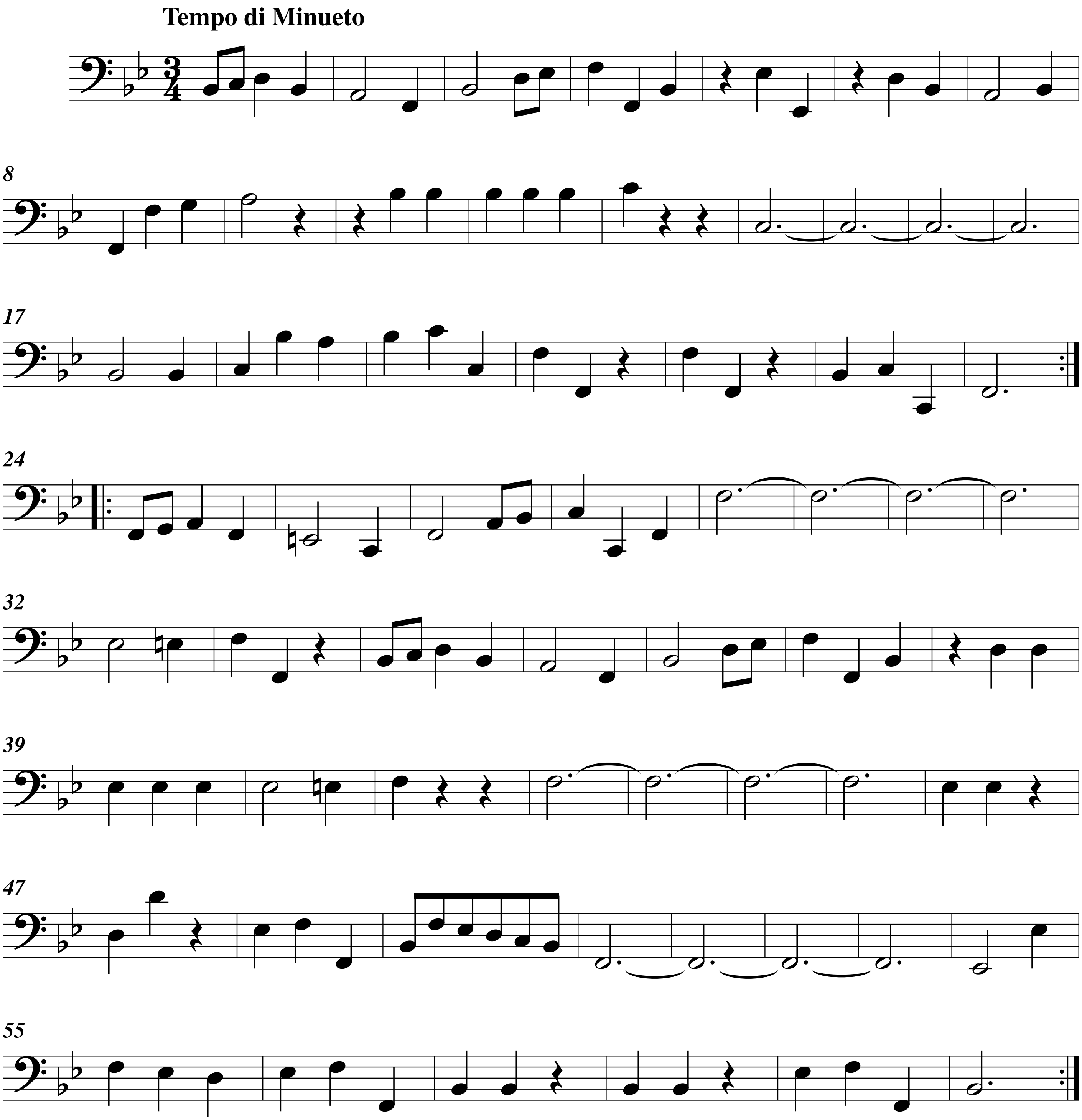Violoncelle

